

# Park Vista Community High School School Counseling



Follow  
[@pvcobrashes](#)



Follow  
[@PVCHS](#)  
Counselors



Online at  
[palmbeachschools.com/  
pvchs](https://palmbeachschools.com/pvchs)



PARK VISTA  
Comm

 **POWTOON**  
FOR EDU

# **Registration is Important to You!**

**It facilitates...**



**Proper Course Placement  
Accurate Elective Choices  
Graduation and Post Secondary  
Readiness**



# REGISTRATION IS A FOUR STEP PROCESS



Registration Assembly

---

---

---

---

---

- 
- 
- 
- 
- 



# REGISTRATION IS A FOUR STEP PROCESS

- Registration Assembly
- Signatures from teachers  
and parents
- 
- 
- 





# REGISTRATION IS A FOUR STEP PROCESS

- Registration Assembly
- Signatures from teachers and parents
- Turn in course selection sheet



# REGISTRATION IS A FOUR STEP PROCESS

- Registration Assembly
- Signatures from teachers and parents
- Turn in course selection sheet
- April meeting with counselor







**You will meet personally  
with your school counselor  
in April to review your  
course requests and make  
any needed changes.**

**If you have questions before  
the April meeting, see your  
counselor before school,  
during lunch or after school.**



# Materials Needed for Registration

## Course Selection Sheet

Handed out in 5th period on February 2nd

PLEASE RETURN TO YOUR FINDER & TEACHER NO LATER THAN WEDNESDAY, FEBRUARY 22, 2023

**PARK VISTA COMMUNITY HIGH SCHOOL**  
2022-2023 COURSE SELECTION SHEET FOR GRADES 10, 11, AND 12

NAME: \_\_\_\_\_ PERIOD: \_\_\_\_\_  
CURRENT COURSE: \_\_\_\_\_ OBJECTS SUBJECT: \_\_\_\_\_  
TEACHER'S ROOM: \_\_\_\_\_

**INSTRUCTIONS:**

1. Complete this sheet by the deadline.
2. Do not select courses that are not listed on this sheet.
3. Do not select courses that are not offered at Park Vista Community High School.
4. Do not select courses that are not offered in your grade level.
5. Do not select courses that are not offered in your subject area.
6. Do not select courses that are not offered in your period.
7. Do not select courses that are not offered in your school.
8. Do not select courses that are not offered in your district.
9. Do not select courses that are not offered in your state.
10. Do not select courses that are not offered in your country.

**PLEASE PRINT:**

NAME: \_\_\_\_\_ PERIOD: \_\_\_\_\_  
CURRENT COURSE: \_\_\_\_\_ OBJECTS SUBJECT: \_\_\_\_\_  
TEACHER'S ROOM: \_\_\_\_\_

COURSE NUMBER	COURSE TITLE	PERIOD	TEACHER
10-101	ALGEBRA I	1	MR. SMITH
10-102	ALGEBRA I	2	MR. SMITH
10-103	ALGEBRA I	3	MR. SMITH
10-104	ALGEBRA I	4	MR. SMITH
10-105	ALGEBRA I	5	MR. SMITH
10-106	ALGEBRA I	6	MR. SMITH
10-107	ALGEBRA I	7	MR. SMITH
10-108	ALGEBRA I	8	MR. SMITH
10-109	ALGEBRA I	9	MR. SMITH
10-110	ALGEBRA I	10	MR. SMITH
10-111	ALGEBRA I	11	MR. SMITH
10-112	ALGEBRA I	12	MR. SMITH
10-113	ALGEBRA I	13	MR. SMITH
10-114	ALGEBRA I	14	MR. SMITH
10-115	ALGEBRA I	15	MR. SMITH
10-116	ALGEBRA I	16	MR. SMITH
10-117	ALGEBRA I	17	MR. SMITH
10-118	ALGEBRA I	18	MR. SMITH
10-119	ALGEBRA I	19	MR. SMITH
10-120	ALGEBRA I	20	MR. SMITH
10-121	ALGEBRA I	21	MR. SMITH
10-122	ALGEBRA I	22	MR. SMITH
10-123	ALGEBRA I	23	MR. SMITH
10-124	ALGEBRA I	24	MR. SMITH
10-125	ALGEBRA I	25	MR. SMITH
10-126	ALGEBRA I	26	MR. SMITH
10-127	ALGEBRA I	27	MR. SMITH
10-128	ALGEBRA I	28	MR. SMITH
10-129	ALGEBRA I	29	MR. SMITH
10-130	ALGEBRA I	30	MR. SMITH
10-131	ALGEBRA I	31	MR. SMITH
10-132	ALGEBRA I	32	MR. SMITH
10-133	ALGEBRA I	33	MR. SMITH
10-134	ALGEBRA I	34	MR. SMITH
10-135	ALGEBRA I	35	MR. SMITH
10-136	ALGEBRA I	36	MR. SMITH
10-137	ALGEBRA I	37	MR. SMITH
10-138	ALGEBRA I	38	MR. SMITH
10-139	ALGEBRA I	39	MR. SMITH
10-140	ALGEBRA I	40	MR. SMITH
10-141	ALGEBRA I	41	MR. SMITH
10-142	ALGEBRA I	42	MR. SMITH
10-143	ALGEBRA I	43	MR. SMITH
10-144	ALGEBRA I	44	MR. SMITH
10-145	ALGEBRA I	45	MR. SMITH
10-146	ALGEBRA I	46	MR. SMITH
10-147	ALGEBRA I	47	MR. SMITH
10-148	ALGEBRA I	48	MR. SMITH
10-149	ALGEBRA I	49	MR. SMITH
10-150	ALGEBRA I	50	MR. SMITH





# Materials Needed for Registration

Transcript

*Accessed online  
through SIS*

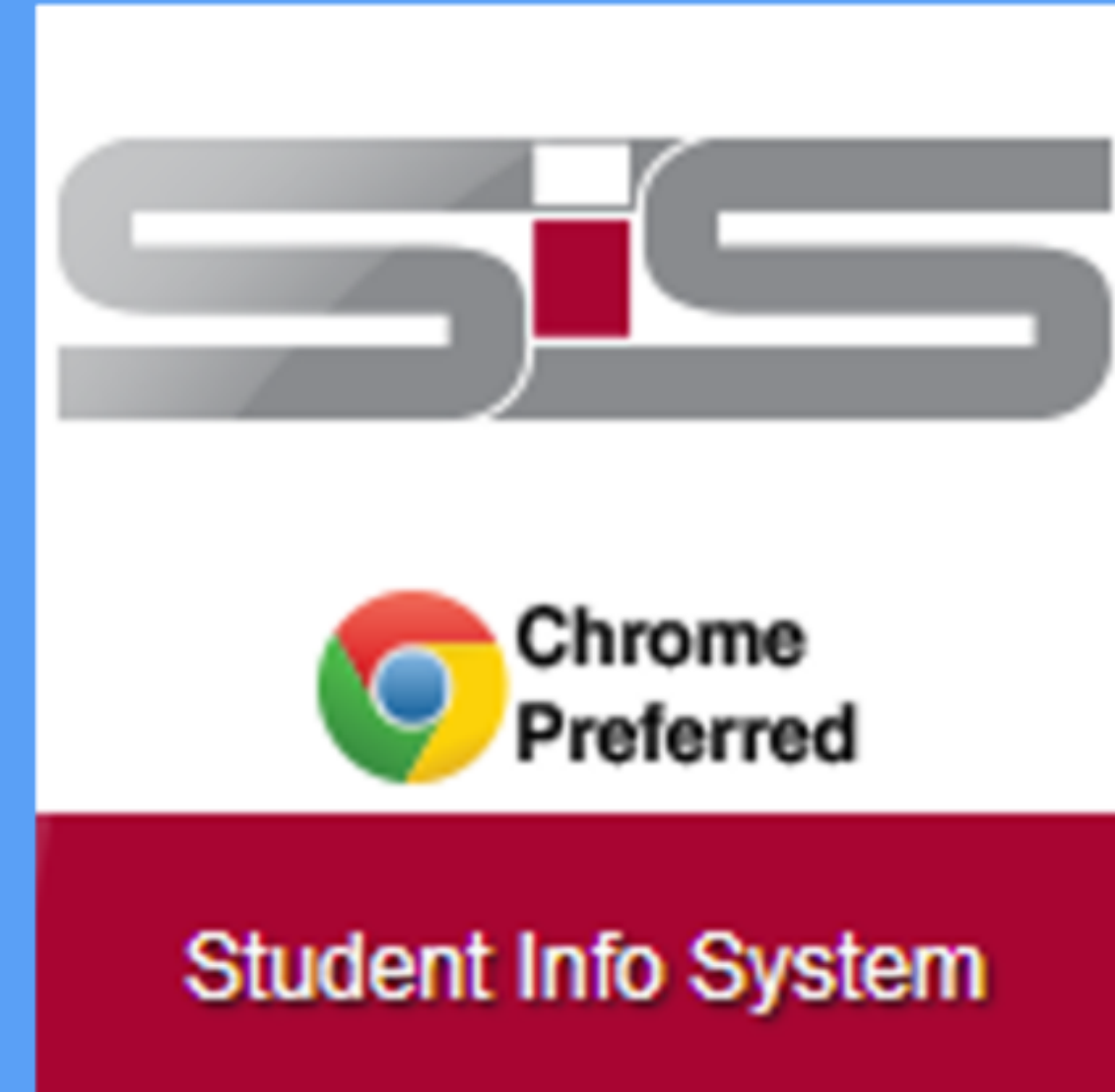

# Materials Needed for Registration

## Curriculum Guide

*Online  
at [pvchs.com](http://pvchs.com)*

CURRICULUM GUIDE



2024-2025 SCHOOL  
YEAR



# Materials Needed for Registration

Course Selection Sheet  
Transcript  
Curriculum Guide

# Course Selection Sheet

PLEASE RETURN TO YOU PERIOD 5 TEACHER NO LATER THAN WEDNESDAY, FEBRUARY 23, 2022

**PARK VISTA COMMUNITY HIGH SCHOOL**  
 2022-2023 COURSE SELECTION SHEET FOR GRADES 10, 11, AND 12

NAME: \_\_\_\_\_ STUDENT #: \_\_\_\_\_  
 GPA: \_\_\_\_\_ HPA: \_\_\_\_\_ CURRENT GRADE: \_\_\_\_\_  
 CREDITS ATTEMPTED: \_\_\_\_\_ CREDITS EARNED: \_\_\_\_\_  
 PERIOD 5 TEACHER/ROOM: \_\_\_\_\_

**PARENTS & STUDENTS: Please review this course selection sheet carefully and sign below.**

- See the curriculum guide at our web page [www.pvchs.com](http://www.pvchs.com) under the CURRICULUM GUIDE tab under SCHOOL COUNSELING for course descriptions.
- Courses in *Italics* are included in calculation of *BRIGHT FUTURES FMS-FAS GPA*.
- Parents and students should choose classes carefully. EFFECTIVES will NOT be changed next year.*
- Make sure that you have obtained teacher recommendation if the box on the right is open.
- Failure to return course selection sheet by the deadline will result in courses being selected for you by your counselor. **No changes will be permitted.**
- ‡ Symbol = material cost/donation requested

All students will be scheduled for levels of English and Math based upon their PSAT, EOC, and/or SAT/ACT scores and prior performance. Students with low PSAT/EOC/SAT/ACT scores will be required to drop elective courses to take EXTENSIVE READING and/or specific English/Math classes. Thus, the schedule you choose may be changed when PSAT/EOC/SAT/ACT scores are received.

I have reviewed the 7 recommended courses for next year and understand that once these become final there will be no changes. If my child is a junior or a senior with a "period off", I understand that this is not recommended and may make my child less competitive in the college and scholarship application process.

STUDENT SIGNATURE \_\_\_\_\_ PARENT SIGNATURE \_\_\_\_\_

LANGUAGE ARTS DEPARTMENT SUMMER READING REQUIRED FOR ALL CLASSES	
1001310	ENGLISH I
1001560	PRE-AP ENG LANGUAGE
1001340	ENGLISH II
1001550	AP ENG LANGUAGE AS
1001370	ENGLISH III
1005370	AP ENG LITERATURE AS
1009400D	AP GEN PAPER FOR SENIORS

MATHEMATICS DEPARTMENT	
1200310	ALGEBRA I
1206310	GEOMETRY
1206320	GEOMETRY HON
1207350	MATH FOR COLLEGE LIBERAL ARTS
1200330	ALGEBRA II
1200340	ALGEBRA II HON
1200710	MATH FOR COLLEGE ALGEBRA
1200384	MATH FOR DATA & FINANCIAL LITERACY
1202340D	PRECALCULUS HONORS (PROBABLY TRNG)
1202340	PRECALCULUS HON (PREREQ: ALG 2 HON)
1202300	CALCULUS HON
1210300	PROBABILITY/STATISTICS HON

SCIENCE DEPARTMENT	
2000310	PHYSICAL SCIENCE
2000320	PHYSICAL SCIENCE HON
2000310	BIOLOGY I
2000320	BIOLOGY I HON (A/B PHYSICAL SCI HON)
2000340	CHEMISTRY I (PREREQ: OF CHEM)
2000350	CHEMISTRY I HON (PREREQ: OF CHEM)
2000360	ANATOMY/PHYSIOLOGY HON (PREREQ: OF CHEM)
2000390	PHYSICS I HON
2001340	ENVIRONMENTAL SCIENCE (GRADE 11-12)
2002510	MARINE SCIENCE HON (PREREQ: OF CHEM)
2020910	ASTRONOMY HON (PREREQ: OF PHYSICS)

SOCIAL STUDIES DEPARTMENT	
2100300	WORLD CULTURAL GEOGRAPHY
2109310	WORLD HISTORY
2109420	AP WORLD HISTORY
2100310	U.S. HISTORY

ADVANCED PLACEMENT / AP COURSES YOU MUST HAVE APPLIED FOR AND BEEN ACCEPTED INTO THESE COURSES SEE TEACHER IN THE LISTED ROOM FOR THEIR SIGNATURE		
3-311	1001430	AP ENG LITERATURE & COMPOSITION
4-103	1100460	AP MEDIA STUDIES AS
5-103	0400346	AP DRAMA
5-105	1202310	AP CALCULUS AB
5-105	1202320	AP CALCULUS BC
5-114	1210320	AP STATISTICS
4-109	1700372	AP THINKING SKILLS (OR 12-100-COREQ: 10-1211)
7-205	2003371	AP CHEMISTRY I AS LVL
7-110	2000340	AP BIOLOGY
7-205	2001381	AP ENVIRONMENTAL MGMT (CAAPP ONLY)
7-211	2002515	AP MARINE SCIENCE AS LVL (PREREQ: OF CHEM)
7-115	2002535	AP MARINE SCIENCE A LVL (PREREQ: OF CHEM)
5-215	2100330	AP U.S. HISTORY
5-212	2102345D/2106420D	AP ECON HON/AP US GOVT & POLITICS
5-212	2102360/2106420	AP MICRO ECON/AP US GOVT & POLITICS
5-203	2109380	AP EUROPEAN HISTORY (GRADE 12)
5-212	2120910/2106430	AP COMP POLITICS/PHILOS HON (10-12)
5-215	2107350	AP PSYCHOLOGY (11-12)
5-203	2108310	AP SOCIOLOGY (11-12)
5-214	2102410	AP TRAVEL & TOURISM
5-215	0708400	AP SPANISH LANGUAGE
5-215	0701393	AP FRENCH LANG
4-114	0101370	AP ART & DESIGN I/AP 2-D ART 2 (S)
4-114	0101340	AP ART/DRAWING PORTFOLIO
4-104	0200335	AP COMPUTER SCIENCE PRINCIPLES
4-104	0200320	AP COMPUTER SCIENCE A
5-105	1300330	AP MUSIC THEORY

COBRA AP/ ADVANCED PLACEMENT PROGRAM (CAAPP ONLY)		
10 <sup>TH</sup> GRADE REQUIRED COURSES		
	1001550A	AP ENG LANGUAGE AS (CAAPP ONLY)
	1200340A	ALGEBRA II HON (CAAPP STUDENTS)
	2000350A	CHEMISTRY I H (CAAPP STUDENTS)
	1700364A	AP GLOBAL PERSPECTIVES (CAAPP)
	2001381A	AP ENVIRONMENTAL MGMT (CAAPP ONLY)

11 <sup>TH</sup> GRADE REQUIRED COURSES		
	1005370A	AP ENG LITERATURE AS (CAAPP ONLY)
	2002515	AP MARINE SCIENCE AS LVL (PREREQ: OF CHEM)

- used to select courses for next year

- any class, academic or elective, followed by a blank box requires a teacher signature

- choose at least 3 electives and rank them #1 - #3





# Course Selection Sheet

PLEASE RETURN TO YOU PERIOD 5 TEACHER NO LATER THAN WEDNESDAY, FEBRUARY 23



**PARK VISTA COMMUNITY HIGH SCHOOL**



**2024-2025 COURSE SELECTION SHEET FOR GRADES 10, 11, AND 12**

NAME: \_\_\_\_\_ STUDENT #: \_\_\_\_\_  
GPA: \_\_\_\_\_ HPA: \_\_\_\_\_ CURRENT GRADE: \_\_\_\_\_  
CREDITS ATTEMPTED: \_\_\_\_\_ CREDITS EARNED: \_\_\_\_\_  
PERIOD 5 TEACHER/ROOM: \_\_\_\_\_

**PARENTS & STUDENTS: Please review this course selection sheet carefully and sign below.**

- See the curriculum guide at our web page [WWW.PVCHS.COM](http://WWW.PVCHS.COM) under the CURRICULUM GUIDE tab under SCHOOL COUNSELING for course descriptions.
- Courses in *Italics* are included in calculation of **BRIGHT FUTURES FMS/FAS GPA**.
- **Parents and students should choose classes carefully. ELECTIVES will NOT be changed next year.**
- Make sure that you have obtained teacher recommendation if the box on the right is open.
- Failure to return course selection sheet by the deadline will result in courses being selected for you by your counselor. **No changes will be permitted.**
- \$ Symbol = material cost/donation requested

All students will be scheduled for levels of English and Math based upon their FSA, EOC, and/or SAT/ACT scores and prior performance. Students with low FSA/EOC/SAT/ACT scores will be required to drop elective courses to take INTENSIVE READING and/or specific English/Math classes. Thus, the schedule you choose may be changed when FSA/EOC/SAT/ACT scores are received.

**I have reviewed the 7 recommended courses for next year and understand that once these become final they will be final. If my child is a junior or a senior with a "period off", I understand that this is not recommended and may be competitive in the college and scholarship application process.**





# Course Selection Sheet

PLEASE RETURN TO YOU PERIOD 5 TEACHER NO LATER THAN WEDNESDAY, FEBRUARY 23



**PARK VISTA COMMUNITY HIGH SCHOOL**



**2024-2025 COURSE SELECTION SHEET FOR GRADES 10, 11, AND 12**

NAME: \_\_\_\_\_ STUDENT #: \_\_\_\_\_  
GPA: \_\_\_\_\_ HPA: \_\_\_\_\_ CURRENT GRADE: \_\_\_\_\_  
CREDITS ATTEMPTED: \_\_\_\_\_ CREDITS EARNED: \_\_\_\_\_  
**PERIOD 5 TEACHER/ROOM:** \_\_\_\_\_

***PARENTS & STUDENTS: Please review this course selection sheet carefully and sign below.***

- See the curriculum guide at our web page [WWW.PVCHS.COM](http://WWW.PVCHS.COM) under the CURRICULUM GUIDE tab under SCHOOL COUNSELING for course descriptions.
- Courses in *Italics* are included in calculation of *BRIGHT FUTURES FMS/FAS GPA*.
- ***Parents and students should choose classes carefully. ELECTIVES will NOT be changed next year.***
- Make sure that you have obtained teacher recommendation if the box on the right is open.
- Failure to return course selection sheet by the deadline will result in courses being selected for you by your counselor. **No changes will be permitted.**
- \$ Symbol = material cost/donation requested

All students will be scheduled for levels of English and Math based upon their FSA, EOC, and/or SAT/ACT scores and prior performance. Students with low FSA/EOC/SAT/ACT scores will be required to drop elective courses to take INTENSIVE READING and/or specific English/Math classes. Thus, the schedule you choose may be changed when FSA/EOC/SAT/ACT scores are received.

**I have reviewed the 7 recommended courses for next year and understand that once these become final they will be final. If my child is a junior or a senior with a "period off", I understand that this is not recommended and may be competitive in the college and scholarship application process.**





# Course Selection Sheet

PLEASE RETURN TO YOU PERIOD 5 TEACHER NO LATER THAN WEDNESDAY, FEBRUARY 23



**PARK VISTA COMMUNITY HIGH SCHOOL**



**2024-2025 COURSE SELECTION SHEET FOR GRADES 10, 11, AND 12**

NAME: \_\_\_\_\_ STUDENT #: \_\_\_\_\_  
GPA: \_\_\_\_\_ HPA: \_\_\_\_\_ CURRENT GRADE: \_\_\_\_\_  
CREDITS ATTEMPTED: \_\_\_\_\_ CREDITS EARNED: \_\_\_\_\_  
PERIOD 5 TEACHER/ROOM: \_\_\_\_\_

**PARENTS & STUDENTS: Please review this course selection sheet carefully and sign below.**

- See the curriculum guide at our web page [WWW.PVCHS.COM](http://WWW.PVCHS.COM) under the CURRICULUM GUIDE tab under SCHOOL COUNSELOR
- Courses in *Italics* are included in calculation of **BRIGHT FUTURES FMS/FAS GPA**.
- **Parents and students should choose classes carefully. ELECTIVES will NOT be changed next year.**
- Make sure that you have obtained teacher recommendation if the box on the right is open.
- Failure to return course selection sheet by the deadline will result in courses being selected for you by your counselor. **No changes will be**
- \$ Symbol = material cost/donation requested

All students will be scheduled for levels of English and Math based upon their FSA, EOC, and/or SAT/ACT scores and prior performance. Students with low FSA/EOC/SAT/ACT scores will be required to drop elective courses to take INTENSIVE READING and/or specific English/Math classes. Thus, the schedule you choose may be changed when FSA/EOC/SAT/ACT scores are received.

**I have reviewed the 7 recommended courses for next year and understand that once these become final they will be final. If my child is a junior or a senior with a "period off", I understand that this is not recommended and may be competitive in the college and scholarship application process.**



# Course Selection Sheet

PLEASE RETURN TO YOU PERIOD 5 TEACHER NO LATER THAN WEDNESDAY, FEBRUARY 23



**PARK VISTA COMMUNITY HIGH SCHOOL**



**2024-2025 COURSE SELECTION SHEET FOR GRADES 10, 11, AND 12**

NAME: \_\_\_\_\_ STUDENT #: \_\_\_\_\_  
GPA: \_\_\_\_\_ HPA: \_\_\_\_\_ CURRENT GRADE: \_\_\_\_\_  
CREDITS ATTEMPTED: \_\_\_\_\_ CREDITS EARNED: \_\_\_\_\_  
PERIOD 5 TEACHER/ROOM: \_\_\_\_\_

***PARENTS & STUDENTS: Please review this course selection sheet carefully and sign below.***

- See the curriculum guide at our web page [WWW.PVCHS.COM](http://WWW.PVCHS.COM) under the CURRICULUM GUIDE tab under SCHOOL COUNSELING for course descriptions.
- Courses in *Italics* are included in calculation of *BRIGHT FUTURES FMS/FAS GPA*.
- ***Parents and students should choose classes carefully. ELECTIVES will NOT be changed next year.***
- Make sure that you have obtained teacher recommendation if the box on the right is open.
- Failure to return course selection sheet by the deadline will result in courses being selected for you by your counselor. **No changes will be permitted.**
- \$ Symbol = material cost/donation requested

All students will be scheduled for levels of English and Math based upon their FSA, EOC, and/or SAT/ACT scores and prior performance. Students with low FSA/EOC/SAT/ACT scores will be required to drop elective courses to take INTENSIVE READING and/or specific English/Math classes. Thus, the schedule you choose may be changed when FSA/EOC/SAT/ACT scores are received.

I have reviewed the 7 recommended courses for next year and understand that once these become final there will be no changes. If my child is a junior or a senior with a "period off", I understand that this is not recommended and may make my child less competitive in the college and scholarship application process.

\_\_\_\_\_  
PARENT SIGNATURE





# Rising 10th Grade Courses

GRADE 10		
ENGLISH 2	AICE ENG LANG	AICE ENG LANG
INTENSIVE READING	AICE INT HISTORY	AICE GLOBAL PERSPECTIVES
WORLD HISTORY	AICE GLOBAL PERSPECTIVES	AICE ENV
BIOLOGY	BIO/CHEM (REG/HON)	CHEMISTRY HON
MATH	MATH	MATH
ELECTIVE	FOREIGN LANGUAGE	ELECTIVE
ELECTIVE	ELECTIVE	ELECTIVE

# How to Complete the Course Selection Sheet

Left Column:  
Mark to  
Select  
Course



SOCIAL STUDIES DEPARTMENT		
	2103300	<i>WORLD CULTURAL GEOGRAPHY</i>
	2109310	<i>WORLD HISTORY</i>
	2100490	<i>AICE INTERNATIONAL HISTORY (GRADE 10 ONLY)</i>
	1700364	<i>AICE GLOBAL PERSPECTIVES (GRADE 10 ONLY)</i>
	2100310	<i>U.S. HISTORY</i>
	2100500	<i>AICE U.S. HISTORY</i>
	2102335/2106310	<i>ECONOMICS/AMERICAN GOVT</i>
	2102345/2106320	<i>ECONOMICS HON/AMERICAN GOVT HON</i>
	2107300/2107310	<i>PSYCHOLOGY I (SEM I)/PSYCH II (SEM II)</i>
	2106350/2102374	<i>LAW STUDIES/PERSONAL FIN LIT HON</i>
	2100365/2100336	<i>AFRICAN &amp; AFRICAN AM HISTORY HON</i>
	2108300/2100405	<i>SOCIOLOGY/HOLOCAUST HON</i>



# How to Complete the Course Selection Sheet

**Left Column:  
Mark to  
Select  
Course**

SOCIAL STUDIES DEPARTMENT		
	2103300	WORLD CULTURAL GEOGRAPHY
	2109310	WORLD HISTORY
	2100490	AICE INTERNATIONAL HISTORY (GRADE 10 ONLY)
	1700364	AICE GLOBAL PERSPECTIVES (GRADE 10 ONLY)
	2100310	U.S. HISTORY
	2100500	AICE U.S. HISTORY
	2102335/2106310	ECONOMICS/AMERICAN GOVT
	2102345/2106320	ECONOMICS HON/AMERICAN GOVT HON
	2107300/2107310	PSYCHOLOGY I (SEM I)/PSYCH II (SEM II)
	2106350/2102374	LAW STUDIES/PERSONAL FIN LIT HON
	2100365/2100336	AFRICAN & AFRICAN AM HISTORY HON
	2108300/2100405	SOCIOLOGY/HOLOCAUST HON

**Right Column:  
Blank =  
Teacher  
Signature**

**Right Column:  
Solid =  
No  
Signature  
Needed**



# English Department

## LANGUAGE ARTS DEPARTMENT SUMMER READING REQUIRED FOR ALL CLASSES

✓

If you have English 1 this year, you will have  
*ENGLISH 2 (1001340)* for grade 10.

OR

✓

If you have AICE General Paper this year, you will have  
*AICE ENG LANGUAGE AS (1001550)* for grade 10.

**Students  
and  
Teachers  
Leave  
Blank**



# Math Department

MATHEMATICS DEPARTMENT	
	1200310 <i>ALGEBRA 1</i>
	1206310 <i>GEOMETRY</i>
	1206320 <i>GEOMETRY HON</i>
	1207350 <i>MATH FOR COLLEGE LIBERAL ARTS</i>
✓	1200330 <i>ALGEBRA 2</i>
	1200340 <i>ALGEBRA 2 HON</i>
	1200710 <i>MATH FOR COLLEGE ALGEBRA</i>
	1200384 <i>MATH FOR DATA &amp; FINANCIAL LITERACY</i>
	1202340 <i>PRECALCULUS HONORS</i>
	1202305 <i>AP PRECALCULUS (PREREQ ALG 2 HON)</i>
	1202300 <i>CALCULUS HON</i>
	1210300 <i>PROBABILITY/STATISTICS HON</i>

CNB

Teacher  
will mark  
on left  
and sign  
on right.



# Science Department

SCIENCE DEPARTMENT			
	2001310	<i>EARTH/SPACE SCIENCE</i>	
	2001320	<i>EARTH/SPACE SCIENCE HON</i>	
	2000310	<i>BIOLOGY I</i>	
	2000320	<i>BIOLOGY I HON (READING LEVEL 3/4/5)</i>	
✓	2003340	<i>CHEMISTRY I (PREREQ OF GEOMETRY)</i>	MTC
	2003350	<i>CHEMISTRY I HON (PRE/COREQ OF ALG II HONORS)</i>	
	2000360	<i>ANATOMY/PHYSIOLOGY HON (PRE/COREQ OF CHEM)</i>	
	2003390	<i>PHYSICS I HON</i>	
	2001340	<i>ENVIRONMENTAL SCIENCE (GRADE 11/12)</i>	
	2002510	<i>MARINE SCIENCE HON (PRE/COREQ OF CHEM)</i>	

Teacher  
will mark  
on left  
and sign  
on right.



# Social Studies Department

SOCIAL STUDIES DEPARTMENT	
✓	If you have World Cultural Geo this year, you will have <i>WORLD HISTORY (2109310)</i> for grade 10.
	OR
✓ ✓	If you have AICE Thinking Skills this year, you will have <i>AICE INTERNATIONAL HISTORY (2100490)</i> and <i>AICE GLOBAL PERSPECTIVES (1700364)</i> for grade

**Students  
and  
Teachers  
Leave  
Blank**



# Example: Elective Classes

ART DEPARTMENT	
1	0101300 2-D ART 1 (\$)
	0101310 2-D ART 2 (\$)
	0101320 2-D ART 3/PORTFOLIO/AP (\$)
	0101330 3-D ART 1 (\$)
	0101340 3-D ART 2 (\$)
	0101350 3-D ART 3/PORTFOLIO/AP (\$)
	0102300 CERAMICS/POTTERY 1 (\$)
	0102310 CERAMICS/POTTERY 2 (\$)
	0102320 CERAMICS/POTTERY 3/PORTFOLIO/AP

On left,  
student will  
number in  
order of  
preference.



# Example: Elective Classes

ART DEPARTMENT		
	0101300 2-D ART 1 (\$)	
I	0101310 2-D ART 2 (\$)	RFG
	0101320 2-D ART 3/PORTFOLIO/AP (\$)	
	0101330 3-D ART 1 (\$)	
	0101340 3-D ART 2 (\$)	
	0101350 3-D ART 3/PORTFOLIO/AP (\$)	
	0102300 CERAMICS/POTTERY 1 (\$)	
	0102310 CERAMICS/POTTERY 2 (\$)	
	0102320 CERAMICS/POTTERY 3/PORTFOLIO/AP	

Student will  
number on  
left; Teacher  
will sign on  
right.



# Example: Elective Classes

Academic  
Electives,  
too!

WORLD LANGUAGES DEPARTMENT	
	<b>0708340 SPANISH 1</b>
	<b>0708350 SPANISH 2 (C OR BETTER IN SPANISH I)</b>
	<b>0708360 SPANISH 3 HON (A/B IN SPANISH II)</b>
	<b>0708538 AICE SPANISH LANGUAGE AS</b>
	<b>0708400 AP SPANISH LANGUAGE</b>
<b>2</b>	<b>0701394 PRE-AICE FRENCH 1</b>
	<b>0701396 PRE-AICE FRENCH 2 (C OR BETTER IN FR I)</b>
	<b>0701398 PRE-AICE FRENCH 3 (A/B IN FRENCH II)</b>
	<b>0701393 AICE FRENCH LANGUAGE</b>



# Example: Elective Classes

Academic  
Electives,  
too!

WORLD LANGUAGES DEPARTMENT		
	0708340	SPANISH 1
	0708350	SPANISH 2 (C OR BETTER IN SPANISH I)
	0708360	SPANISH 3 HON (A/B IN SPANISH II)
	0708538	AICE SPANISH LANGUAGE AS
	0708400	AP SPANISH LANGUAGE
	0701394	PRE-AICE FRENCH 1
2	0701396	PRE-AICE FRENCH 2 (C OR BETTER IN FR I)
	0701398	PRE-AICE FRENCH 3 (A/B IN FRENCH II)
	0701393	AICE FRENCH LANGUAGE

LGT



# Example: Elective Classes

WORLD LANGUAGES DEPARTMENT		
	0708340 SPANISH I	
	0708350 SPANISH II	
	0708360 SPANISH III	
	0708538 ARABIC I	
	0708400 ARABIC II	
	0701394 PORTUGUESE I	
2	0701396 PORTUGUESE II	LGT
	0701398 PORTUGUESE III	
	0701393 ARABIC III	

A World Language is an elective, because it is not required for high school graduation.

BUT, 2 years of a language is **REQUIRED** to be eligible for admission to a 4-year university.



# What about AP & AICE Electives?

There is an application process for students interested in additional AICE courses.

1/25: AP/AICE/Dual Enrollment Showcase (Lunch)

1/26: AP/AICE Applications Open

2/1: AP/AICE Applications Close

2/9: AP/AICE Acceptances Posted



# What about AP & AICE Electives?

ADVANCED PLACEMENT / AICE COURSES YOU MUST HAVE APPLIED FOR AND BEEN ACCEPTED INTO THESE COURSES SEE TEACHER IN THE LISTED ROOM FOR THEIR SIGNATURE		
5-213	1001430 <i>AP ENG LITERATURE &amp; COMPOSITION (12)</i>	LOTT
4-207B	1100460 <i>AICE MEDIA STUDIES AS</i>	SCHECTOR
6-106	1202310 <i>AP CALCULUS AB</i>	MARR
6-106	1202320 <i>AP CALCULUS BC</i>	MARR
50-114	1210320 <i>AP STATISTICS</i>	WEINSTEIN
4-109	1700372 <i>AICE THINK SKILLS (12 ONLY) PRE/COREQ OF ALG II</i>	MOORHOUSE
7-206	2003371 <i>AICE CHEMISTRY 1 AS</i>	VERA
7-209	2003370 <i>AP CHEMISTRY (PREREQ OF AICE CHEM)</i>	KALISH
7-110	2000340 <i>AP BIOLOGY</i>	POKABLA
7-208	2001381 <i>AICE ENVIRONMENTAL MGMT (NON-CAAPP)</i>	LINN
7-211	2002515 <i>AICE MARINE SCIENCE AS (PRE/COREQ OF CHEM)</i>	SEEMANN
7-115	2002535 <i>AICE MARINE SCIENCE A (PRE/COREQ OF CHEM)</i>	FERREIRO
50-113	2003421 <i>AP PHYSICS 1</i>	CAMACHO
6-215	2100330 <i>AP U.S. HISTORY</i>	STRACKMAN



# What about AP & AICE Electives?

ADVANCED PLACEMENT / AICE COURSES YOU MUST HAVE APPLIED FOR AND BEEN ACCEPTED INTO THESE COURSES SEE TEACHER IN THE LISTED ROOM FOR THEIR SIGNATURE		
5-213	1001430 <i>AP ENG LITERATURE &amp; COMPOSITION (12)</i>	LOTT
4-207B	1100460 <i>AICE MEDIA STUDIES AS</i>	SCHECTOR
6-106	1202310 <i>AP CALCULUS AB</i>	MARR
6-106	1202320 <i>AP CALCULUS BC</i>	MARR
50-114	1210320 <i>AP STATISTICS</i>	WEINSTEIN
4-109	1700372 <i>AICE THINK SKILLS (12 ONLY) PRE/COREQ OF ALG II</i>	MOORHOUSE
7-206	2003371 <i>AICE CHEMISTRY 1 AS</i>	VERA
7-209	2003370 <i>AP CHEMISTRY (PREREQ OF AICE CHEM)</i>	KALISH
7-20	2000340 <i>AP BIOLOGY</i>	FERRERA
7-208	2001381 <i>AICE ENVIRONMENTAL MGMT (NON-CAAPP)</i>	LINN
7-211	2002515 <i>AICE MARINE SCIENCE AS (PRE/COREQ OF CHEM)</i>	SEEMANN
7-115	2002535 <i>AICE MARINE SCIENCE A (PRE/COREQ OF CHEM)</i>	FERREIRO
50-113	2003421 <i>AP PHYSICS 1</i>	CAMACHO
6-215	2100330 <i>AP U.S. HISTORY</i>	STRACKMAN



# Available Academic Electives

PLEASE RETURN TO YOUR PERIOD 5 TEACHER NO LATER THAN THURSDAY, FEBRUARY 23, 2024

## PARK VISTA COMMUNITY HIGH SCHOOL 2024-2025 COURSE SELECTION SHEET FOR GRADE 12

NAME: \_\_\_\_\_ STUDENT #: \_\_\_\_\_  
 CURRENT GRADE: **11**  
 PERIOD 5 TEACHER/ROOM: \_\_\_\_\_ School Counselor: \_\_\_\_\_

- PARENTS & STUDENTS: Please review this course selection sheet carefully and sign below.**
- See the curriculum guide on our web at [pvh.schooldocs.org/pvchs](http://pvh.schooldocs.org/pvchs) for course descriptions. Click on STUDENTS & PARENTS, SCHOOL COUNSELING DEPARTMENT, then CURRICULUM GUIDE.
  - Courses in *Italics* are included in calculation of **BRIGHT FUTURES FMS/FAS GPA**.
  - Parents and students should choose classes carefully. ELECTIVES will NOT be changed next year.*
  - Make sure that you have obtained teacher recommendation if the box on the right is open.
  - Failure to return course selection sheet by the deadline will result in courses being selected for you by your counselor. **No changes will be permitted.**
  - \* Symbol = material cost/donation requested

All students will be awarded for tests of English and Math based upon their FAST ELA, ROC, and/or SAT/ACT scores and prior performance. Students with low FAST ELA/ROC/SAT/ACT scores will be required to complete courses in the STUDENT LEARNING ADVISORY for English/Math classes. This information is for your reference only. This information may be changed when FAST ELA/ROC/SAT/ACT scores are received.

I have reviewed the 7 recommended courses for next year and understand that once these become final there will be no changes. If my child is a junior or a senior with a "period off", I understand that this is not recommended and may make my child less competitive in the college and scholarship application process.

STUDENT SIGNATURE \_\_\_\_\_ PARENT SIGNATURE \_\_\_\_\_

LANGUAGE ARTS DEPARTMENT SUMMER READING REQUIRED FOR ALL CLASSES	
1001310	ENGLISH 1
1009400	AICE GEN PAPER FOR FRESHMEN
1001340	ENGLISH 2
1001550	AICE ENG LANGUAGE AS
1001370	ENGLISH 3
1005370	AICE ENG LITERATURE AS
1009400D	AICE GEN PAPER FOR SENIORS
MATHEMATICS DEPARTMENT	
1200310	ALGEBRA 1
1206320	GEOMETRY
1206320	GEOMETRY HON
1207350	MATH FOR COLLEGE LIBERAL ARTS
1200330	ALGEBRA 2
1200340	ALGEBRA 2 HON
1200710	MATH FOR COLLEGE ALGEBRA
1200384	MATH FOR DATA & FINANCIAL LITERACY
1202340	PRECALCULUS HONORS
1202345	AP PRECALCULUS (PREREQ: ALG 2 HON)
1202380	CALCULUS HON
1210340	PROBABILITY/STATISTICS HON
SCIENCE DEPARTMENT	
2001310	EARTHSPACE SCIENCE
2001320	EARTHSPACE SCIENCE HON
2000310	BIOLOGY 1
2000320	BIOLOGY 1 HON (READING LEVEL 10-1)
2003340	CHEMISTRY 1 (reading of scientific)
2003350	CHEMISTRY 1 HON (reading of scientific)
2000360	ANATOMY/PHYSIOLOGY HON (reading of scientific)
2003390	PHYSICS 1 HON
2001340	ENVIRONMENTAL SCIENCE (GRADE 11/12)
2002510	MARINE SCIENCE HON (PREREQ OF CHEM)
SOCIAL STUDIES DEPARTMENT	
2103300	WORLD CULTURAL GEOGRAPHY
2109310	WORLD HISTORY
2100490	AICE INTERNATIONAL HISTORY (GRADE 11/12)
1700364	AICE GLOBAL PERSPECTIVES (GRADE 11/12)
2100310	U.S. HISTORY
2100500	AICE U.S. HISTORY
2102300/2106310	ECONOMICS/AMERICAN GOVT
2102305/2106320	ECONOMICS HON/AMERICAN GOVT HON
2107300/2107310	PSYCHOLOGY 1 (SEM 1) / PSYCH 2 (SEM 2)
2106350/2102374	LAW STUDIES/PERSONAL FIN LIT HON
2100365/2105336	AFRICAN & AFRICAN AM HISTORY HON
2105300/2100405	SOCIOLOGY/HOLOCAUST HON
WORLD LANGUAGES DEPARTMENT	
0700340	SPANISH 1
0700350	SPANISH 2 (C OR BETTER IN SPANISH I)
0700360	SPANISH 3 HON (A,B IN SPANISH II)
0700530	AICE SPANISH LANGUAGE AS
0700400	AP SPANISH LANGUAGE
0701354	PRE-AICE FRENCH I
0701356	PRE-AICE FRENCH 2 (C OR BETTER IN FR I)
0701358	PRE-AICE FRENCH 3 (A,B IN FRENCH II)
0701363	AICE FRENCH LANGUAGE

ADVANCED PLACEMENT / AICE COURSES YOU MUST HAVE APPLIED FOR AND BEEN ACCEPTED INTO THESE COURSES SEE TEACHER IN THE LISTED ROOM FOR THEIR SIGNATURE		
5.213	1001430	AP ENG LITERATURE & COMPOSITION
4.217B	1100460	AICE MEDIA STUDIES AS
6.226	1202310	AP CALCULUS AB
6.226	1202320	AP CALCULUS BC
5B.114	1210320	AP STATISTICS
4.229	1700372	AICE THINK SKILLS (PREREQ OF CHEM)
3.236	2003371	AICE CHEMISTRY 1 AS
3.239	2003370	AP CHEMISTRY (PREREQ OF AICE CHEM)
3.110	2000340	AP BIOLOGY
3.208	2001381	AICE ENVIRONMENTAL MGMT (PREREQ OF CHEM)
3.211	2002515	AICE MARINE SCIENCE AS (PREREQ OF CHEM)
3.115	2002535	AICE MARINE SCIENCE A (PREREQ OF CHEM)
20.113	2000421	AP PHYSICS 1
6.215	2100330	AP U.S. HISTORY
6.212	2102305D/2106420D	ECOS HON/AMERICAN GOVT & POLITICS
6.212	2102360/2106420	AP MICRO ECON/AMERICAN GOVT & POLITICS
6.205	2100380	AP EUROPEAN HISTORY (GRADE 12)
6.213	2120910/2106430	AP COMP POLITICS/PHILOSOPHY (10-12)
6.216	2107350	AP PSYCHOLOGY (11/12)
6.220	2108310	AICE SOCIOLOGY (11/12)
6.214	2102410	AICE TRAVEL & TOURISM
4.104	0200335	AP COMPUTER SCIENCE PRINCIPLES
4.104	0200020	AP COMPUTER SCIENCE A

MIDDLE SCHOOL GRADUATION REQUIREMENTS RELIGION ARE THE ASSOCIATED REQUIREMENTS NEEDED FOR HIGH SCHOOL GRADUATION STATE OF FLORIDA CHIEF OF STATE AND THE BRIGHT FUTURES SCHEDULE HAVE ADDITIONAL ACADEMIC REQUIREMENTS (SEE BRIGHT FUTURES SCHEDULE) CREDITS DO NOT INCLUDE AP/IB CREDITS IN MATH, AP/IB LANGUAGES, AND AP/IB LANGUAGES IN ADDITION TO TWO YEARS OF THE SAME FOREIGN LANGUAGE.		
I. A total of 24 credits are needed for graduation. These credits must include:		
ENGLISH: 4 credits		
MATHEMATICS: 4 credits (must include Algebra I & Geometry credits)		
SCIENCE: 3 credits (1 Biology & one equally rigorous physical science)		
SOCIAL STUDIES: 3 credits (World History, US History, American Government, Economics)		
PHYSICAL EDUCATION: 1 credit		
PERFORMANCE/ART: 1 credit		
ELECTIVES: 8 credits		
II. A cumulative grade point average of 2.0 is needed in ALL high school credit courses		
III. A passing score is needed in Program Monitoring for ELA and Algebra I EOC		
IV. Math 1 and Algebra I EOC (end of course exam) for graduation and a 4.0 count in 50% of final grade		
V. 90 hours of community service/volunteer hours completed in high school are required before graduation		

**YOUR GRADUATION STATUS**

Grade point average	
Credits Attempted	
Credits earned	
Met FAST ELA Reading	
Met Algebra I EOC	
Met community service hours	

**Seniors - PERIOD 7 (OR 6) NO CLASS**  
 MUST HAVE 2.0 GPA/19 CREDITS (20 FOR PER 6) BY END OF YEAR/PASSED FSA ELA & MATH/COMPLETED AT LEAST 20 COMMUNITY SERVICE HOURS

Math  
 Science  
 Social Studies  
 World Languages  
 AP/AICE Electives



# Available Elective Classes

BUSINESS / COMPUTERS / MULTIMEDIA COMMUNICATIONS	
0107440 VISUAL TECH 1	
0201210 DIGITAL MEDIA/MULTIMEDIA 1	
0201220 DIGITAL MEDIA/MULTIMEDIA 2 (PREREQ: 0101)	
0201230 DIGITAL MEDIA/MULTIMEDIA 3 HON (PREREQ: 0101)	
0201610 DIGITAL MEDIA/MM WEB PROD HON (PREREQ: 0101)	
0201510 TV PRODUCTION 1	
0201520 TV PRODUCTION 2 (PREREQ: TV1)	
0201530 TV PRODUCTION 3 (PREREQ: TV2)	
0201540 TV PRODUCTION 4 (PREREQ: TV3)	
0812110 PRINCIPLES OF ENTREPRENEURSHIP	
0812120 BUSINESS MANAGEMENT & LAW HON	
0812010 BUSINESS OWNERSHIP	
9007210 FOUNDATIONS OF PROGRAMMING	
SAT/ACT TEST PREPARATION	
1709320/1904390 SAT/ACT PREP CLASS (10-11)	FAVORITE
LANGUAGE ARTS DEPARTMENT ELECTIVES	
1006300 JOURNALISM I (PREREQ: 0101 OR 0102)	
1006310 JOURNALISM II (NEWSPAPER)	
1006310A JOURNALISM II (YEARBOOK)	
1007330 DEBATE 1 (2 SAT/ACT ONLY COMPETITION PER MONTH) (HON)	
1007350 DEBATE 2 (HON) (2 SAT/ACT ONLY COMPETITION PER MONTH) (HON)	
ART DEPARTMENT	
0101300 2-D ART 1 (5)	
0101310 2-D ART 2 (5)	
0101320 2-D ART 3-PORTFOLIO-AP (5)	
0101330 3-D ART 1 (5)	
0101340 3-D ART 2 (5)	
0101350 3-D ART 3-PORTFOLIO-AP (5)	
0102300 CERAMICS/POTTERY 1 (5)	
0102310 CERAMICS/POTTERY 2 (5)	
0102320 CERAMICS/POTTERY 3-PORTFOLIO-AP (5)	
PERFORMING ARTS DEPARTMENT (THEATER)	
0409310 THEATER 1 (5)	
0409330 THEATER 3/4 HON (5)	
0107410 FILM 1	
PERFORMING ARTS DEPARTMENT (MUSIC - VOCAL)	
1303310 CHORUS 1 (SOPRANO/ALTO)S	
1303320 CHORUS 3 (TENOR/BASS)S	
1303340 CHORUS 5 (INTERMEDIATE CHORUS-5)	
1303350 CHORUS 6 HON (PRIMA 5)	
PERFORMING ARTS DEPARTMENT (MUSIC - INSTRUMENTAL)	
1301320 GUITAR 1	
1302320 BAND 3 - CONCERT BAND (5)	
1302330 BAND 4 - SYMPHONIC BAND (5)	
1302340 BAND 5 HON - WIND ENSEMBLE (5)	
1302420 INSTRUMENTALS 1 (5) (ALL PERCUSSIONS)	
1302530 JAZZ 4 HON	
1305310 EURHYTHMICS 1	
1305330 AP MUSIC THEORY	
PHYSICAL EDUCATION DEPARTMENT	
1501300 PERSONAL FITNESS (SEMESTER)	
1502410A PE (SEMESTER 1)	
1502410B PE (SEMESTER 2)	
STUDENT AIDE - JUNIORS & SENIORS ONLY - 3.0 MIN GPA NO CREDIT OR GRADE AWARDED - 75 COMM SERVICE HOURS PER SEMESTER	
0001STUD STUDENT AIDE	
DUAL ENROLLMENT	
MUST HAVE 3.0 GPA & DUAL ENROLLMENT READY SAT/PSAT/ACT/PERT/CLT SCORES	
0001PTDE DUAL ENROLL OFF CAMPUS PER 7	PERIOD 7
0001PTDE DUAL ENROLL OFF CAMPUS PER 6	PERIOD 6
CAUTION!!!	
HAVING PERIODS OFF MAKES YOU LESS COMPETITIVE IN THE COLLEGE APPLICATION PROCESS.	
NO CLASS - SENIORS	
PER 7 (OR 6) NO CLASS - MUST HAVE 2.0 GPA 19 CREDITS (20 FOR PER 6) PASS PFA RLA & MAX PFA CREDIT TYPE AT LEAST 20 COMMUNITY SERVICE HOURS	
0001NOCL - NO CLASS PER 7	PARENT SIGNATURE ->
0005RPR - NO CLASS PER 6	PARENT SIGNATURE ->
NO CLASS - JUNIORS	
PER 7 (OR 6) NO CLASS - MUST HAVE 2.0 GPA 19 CREDITS (20 FOR PER 6) PASS PFA RLA & MAX PFA CREDIT TYPE AT LEAST 20 COMMUNITY SERVICE HOURS	
0001NOCL - NO CLASS PER 7	PARENT SIGNATURE ->
VIRTUAL CLASSES	
0000CLAB - VIRTUAL CLASS IN LAB ON CAMPUS	PERIOD 6/PERIOD 7
0001TVK - VIRTUAL CLASS OFF CAMPUS PER ( )	PERIOD 6/PERIOD 7
MUST HAVE SAME REQUIREMENTS AS "NO CLASS" ABOVE	

STUDENT LEADERSHIP	
2400310C LATINOS IN ACTIONS (LEAD TECH)	
2400310B YOUNG BLACK LEADERS (LEAD TECH)	
2400310A STUDENT GOVERNMENT (LEAD TECH)	
AVID	
1700410 AVID 3 (11 <sup>TH</sup> GRADE)	
1700420 AVID 4 (12 <sup>TH</sup> GRADE)	
MEDICAL SCIENCE ELECTIVES (OPEN TO ALL QUALIFIED STUDENTS)	
HSC2100/HSC2531 MEDICAL DUAL ENROLL (11/12)	
840100/840100A FORENSICS SCIENCE HON (11/12)	
AUTO ACADEMY ELECTIVE CLASSES	
9504110 AUTO MAINT & LIGHT REPAIR 1 (5)	
ACADEMY STUDENTS ONLY	
MEDICAL SCIENCE ACADEMY	
8417100 HEALTH SCIENCE A&P HON	
8417110 HEALTH SCIENCE FOUNDATIONS HON	
8417201 MED LAB ASSIST 3 HON (11)	
8417202 MED LAB ASSIST 4 HON (12)	
8417300 ERG TECHNICIAN 3 HON (11/12)	
8417171 EMERG MED RESP 3 HON (11/12)	
8417131 ALLIED HEALTH ASSIST 3 HON (12)	
HSC2100/HSC2531 MEDICAL DUAL ENROLL (11/12)	
840100/840100A DIR STUDY MED FORENSICS HON (12)	
AUTOMOTIVE SERVICE ACADEMY	
9504110 AUTO MAINT & LIGHT REPAIR 1 (5)	
9504120 AUTO MAINT & LIGHT REPAIR 2 (5)	
9504130 AUTO MAINT & LIGHT REPAIR 3 (5)	
9504140 AUTO MAINT & LIGHT REPAIR 4 (5)	
EXCEPTIONAL STUDENT EDUCATION	
1001310E ENGLISH 1	
1001310C ENGLISH 1 (FAC SUPPORT)	
1001340E ENGLISH 2	
1001340C ENGLISH 2 (FAC SUPPORT)	
1001370E ENGLISH 3	
1001370C ENGLISH 3 (FAC SUPPORT)	
1001400E ENGLISH 4	
1001400C ENGLISH 4	
1000412E INTENSIVE READING (ESE GRADE 9)	
1000414E INTENSIVE READING (ESE GRADE 10)	
1200310E ALGEBRA 1 (CONTENT EQUIV)	
1200310C ALGEBRA 1 (FAC SUPPORT)	
1200310E GEOMETRY (CONTENT EQUIV)	
1200310C GEOMETRY (FAC SUPPORT)	
1207350E MATH FOR COLLEGE LAB ARTS (CONTENT EQ)	
1200384E MATH FOR DATA & FINANCIAL LIT (CONTENT EQ)	
2001310E EARTHSPACE SCIENCE (CONTENT EQ)	
2000310E BIOLOGY 1 (CONTENT EQUIV)	
2001340E ENVIRONMENTAL SCIENCE (CONTENT EQUIV)	
2100310E WORLD HISTORY (CONTENT EQUIV)	
2100310E US HISTORY (CONTENT EQUIV)	
2102301E/2104310E ECONOMIC GOVT (CONTENT EQUIV)	
7963009E LEARNING STRATEGIES	
7963009G LANGUAGE STRATEGIES (Grades 10-12)	
7963070E SOCIAL SKILLS	
7963070I SOCIAL PERSONAL SKILLS	
790110E CAREER PREP (PERIODS 1 OR 2)	
790120E CAREER EXP (PER 5-7)	
7963010E PREP PSTSICH AUTISTIC UNIT (PER 1-7)	
ELL DEPARTMENT	
1002381P DEV LANG ARTS ESOL	
1002389P ENGLISH LANG DEV	
FOR COUNSELORS ONLY	
100041 INTENSIVE READING (SECTION 0 )	
0000NOCL - NO CLASS LIST PERIOD(S)	
0000TVR FULL TIME VIRTUAL	
0000ERLY - EARLY ADMIT	
1200315 ALG 1 CR	
1200315 GEOM CR	
2000315 BIO 1 CR	
2100315 US HIST CR	
1001400 ENGLISH 4 (ONLY FOR SENIORS THAT HAD TAKEN 101)	
1700364 ACE GLOBAL PERSPECTIVES	

Business  
Computers  
Multimedia Communications  
SAT/ACT Preparation  
Journalism  
Debate  
Fine Arts  
Performing Arts  
Physical Education  
Student Leadership







# What about AP & AICE Electives?

There is an application process for students interested in additional AP/AICE courses.

1/25: AP/AICE/Dual Enrollment Showcase (Lunch)

1/26: AP/AICE Applications Open

2/1: AP/AICE Applications Close

2/9: AP/AICE Acceptances Posted

*Today!*



# Dual Enrollment

DUAL ENROLLMENT		
MUST HAVE 3.0 GPA & DUAL ENROLLMENT READY SAT//PSAT/ACT/PERT/CLT SCORES		
	0000PTDE DUAL ENROLL OFF CAMPUS PER 7	PERIOD 7
	0000PTDE DUAL ENROLL OFF CAMPUS PER 6	PERIOD 6

- Dual enrollment allows students to earn college credit while in high school.
- Except for the 2 classes offered through our Medical Department, all dual enrollment classes take place on the college campus.



**Parent  
Signs to  
Approve**



# Dual Enrollment

- To be eligible, students must have a 3.0 GPA and college ready test scores.
- Remember: Dual enrollment classes become part of the permanent college transcript and can impact college admissions and financial aid eligibility.

## Student Dual Enrollment Assembly - February 27th

- NEW and RETURNING students should plan to attend.
- Sign-up by Google Form.
- Watch the WEEKLY UPDATE for more information.



# Virtual Courses: FLVS

VIRTUAL CLASSES		
	<b>0000CLAB - VIRTUAL CLASS IN LAB ON CAMPUS</b> LIST VIRTUAL CLASS: _____	PARENT SIGNATURE
	<b>0000PTVR - VIRTUAL CLASS OFF CAMPUS (PER _____)</b> MUST HAVE SAME REQUIREMENTS AS "NO CLASS" ABOVE LIST VIRTUAL CLASS: _____	PARENT SIGNATURE

**An online course is NOT a graduation requirement!**

**Student lists course to be taken.**

**Parent Signs to Approve**



# Virtual Courses: FLVS

We do NOT recommend virtual courses on or off campus to replace courses that are already on your schedule or taught on our campus.

- Virtual courses are rigorous and have a strict pacing guidelines
- We have no control over when you will get into the course, how your assignments are given or graded, when you will complete the course, or any other matter regarding the class.

Students electing to substitute a class for an FLVS course are expected to complete a semester of FLVS credit for each substituted semester by the conclusion of the end of the semester.

- failure to complete FLVS courses within a timely manner may result in future FLVS periods being limited or rescinded.



# Virtual Courses: FLVS

We do NOT recommend virtual courses on or off campus to replace courses that are already on your schedule or taught on our campus.

- Virtual courses are rigorous and have a strict pacing guidelines
- We have no control over when you will get into the course, how your assignments are given or graded, when you will complete the course, or any other matter regarding the class.

Students electing to substitute a class for an FLVS course are expected to complete a semester of FLVS credit for each substituted semester by the conclusion of the end of the semester.

- failure to complete FLVS courses within a timely manner may result in future FLVS periods being limited or rescinded.



# Rising 10th Grade Courses

GRADE 10		
ENGLISH 2	AICE ENG LANG	AICE ENG LANG
INTENSIVE READING	AICE INT HISTORY	AICE GLOBAL PERSPECTIVES
WORLD HISTORY	AICE GLOBAL PERSPECTIVES	AICE ENV
BIOLOGY	BIO/CHEM (REG/HON)	CHEMISTRY HON
MATH	MATH	MATH
ELECTIVE	FOREIGN LANGUAGE	ELECTIVE
ELECTIVE	ELECTIVE	ELECTIVE



# Graduation Requirements

24 Credits

2.0 GPA

Pass ELA Assessment

Pass Algebra I Assessment

20 Hours of Community Service



# Required Courses

Refer to Online Curriculum Guide

4 credits of English  
4 credits of Math (including Alg 1 & Geo)  
3 credits of Science (including Bio & a physical sci)  
3 credits of Social Studies (including World & Amer.  
History and Econ/Government)  
Personal Fitness and a P.E. elective  
1 credit of a Fine/Performing/Approved Practical art  
8 credits of electives



# Required Courses

Refer to Online Curriculum Guide

2 credits of the same foreign language are required to enter the State University System and to earn the Medallion and Scholars level of the Florida Bright Futures Scholarship Program.



# Take the FAST and EOC Tests Seriously!

9th

These tests are used when determining proper course placement, including Honors, AP, and ACE, as well as remedial/Intensive classes.

10th



# 20 Hours of Community Service

Required for Parking Decals for  
Incoming 11th and 12th graders.

No Senior Activities (Grad Bash, Prom,  
Graduation) tickets will be distributed  
without requirement met!!

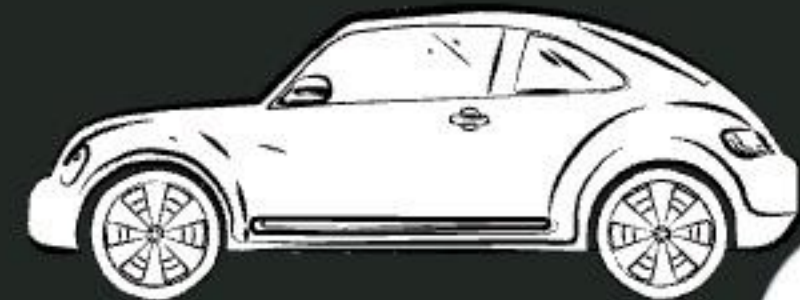



# Make-Up Credits for Graduation



Florida Virtual School ([www.FLVS.net](http://www.FLVS.net))

Take regular or honors courses on the internet.

Register at [www.flvs.net](http://www.flvs.net)

Apply early to be wait listed in case classes are full.

## Edgenuity

Behind in credits, not on track to graduate

Take classes online at school

Must register with your counselor

Does not count toward Bright Futures, NCAA or university

admissions





# **Minimum Requirements for Florida University Admission**

**English – 4 years**

**Math – 4 years (Algebra I, Geometry, Algebra II and one above Algebra II are a minimum)**

**Science – 3 years**

**Social Studies – 3 years**

**Foreign Language - 2 consecutive years**

**4 additional academic credits (English, Math, Science, Social Studies or Foreign Language)**

**A total of at least 18 ACADEMIC credits**



# Importance of Rigor of Schedule in College Admissions

Your schedule should **INCREASE** in rigor each year.

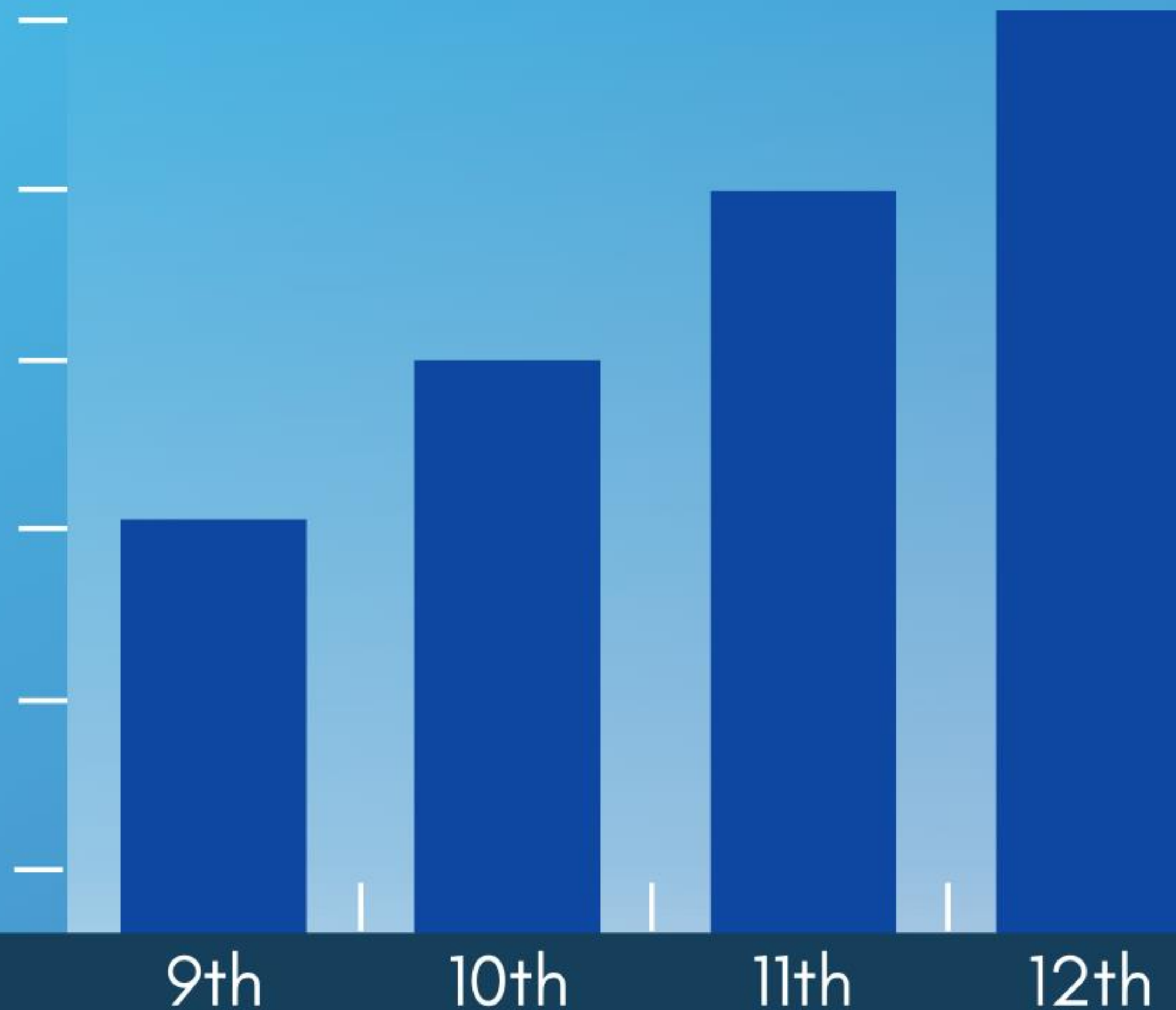

**"Rigorous curriculum is a greater factor in determining college graduation rates than class standing, standardized test scores, or grade point average."**  
-Clifford Adelman, Sr. Research Analyst, U.S. Dept of Education



# Minimum



# Average



# Desired

## HIGH SCHOOL COURSES

### MINIMUM REQUIRED

English (4), Math (4), Natural Science (3),  
Social Science (3), World Language (2 sequential)\*

### AVERAGE COMPLETED BY 2020 ADMITS



4.5

ENGLISH



5.5

MATH



5

NATURAL  
SCIENCE



5

SOCIAL  
SCIENCE



3.5

WORLD  
LANGUAGE

*\*Students must have earned a minimum of two sequential units (e.g. Spanish I and Spanish II) of credit in one world language.*



# Acceptance Rates



23% (77% DENIED)



23% (77% DENIED)



36% (64% DENIED)



# **Colleges and universities are looking for at least 5 academic classes in your schedule.**

**Remember that academic classes are:**

**Language Arts, Math, Science, Social Studies, & World Languages**

**If you have any period(s) off in your Junior or Senior years, you are LESS COMPETITIVE in the college application and scholarship process. FACT! It is popular to have No Classes 11th and 12th grade...BUT THIS MAKES YOU MUCH LESS COMPETITIVE IN THE ADMISSIONS PROCESS.**



# **AICE Diploma Requirements**

Pass a minimum of 7 AICE exams with at least one from each of the first three categories must be passed in a 26 month period.

**Group 1: Math and Sciences**

**Group 2: Languages**

**Group 3: Arts and  
Humanities**

**Group 4: Interdisciplinary  
Subjects (Optional)**

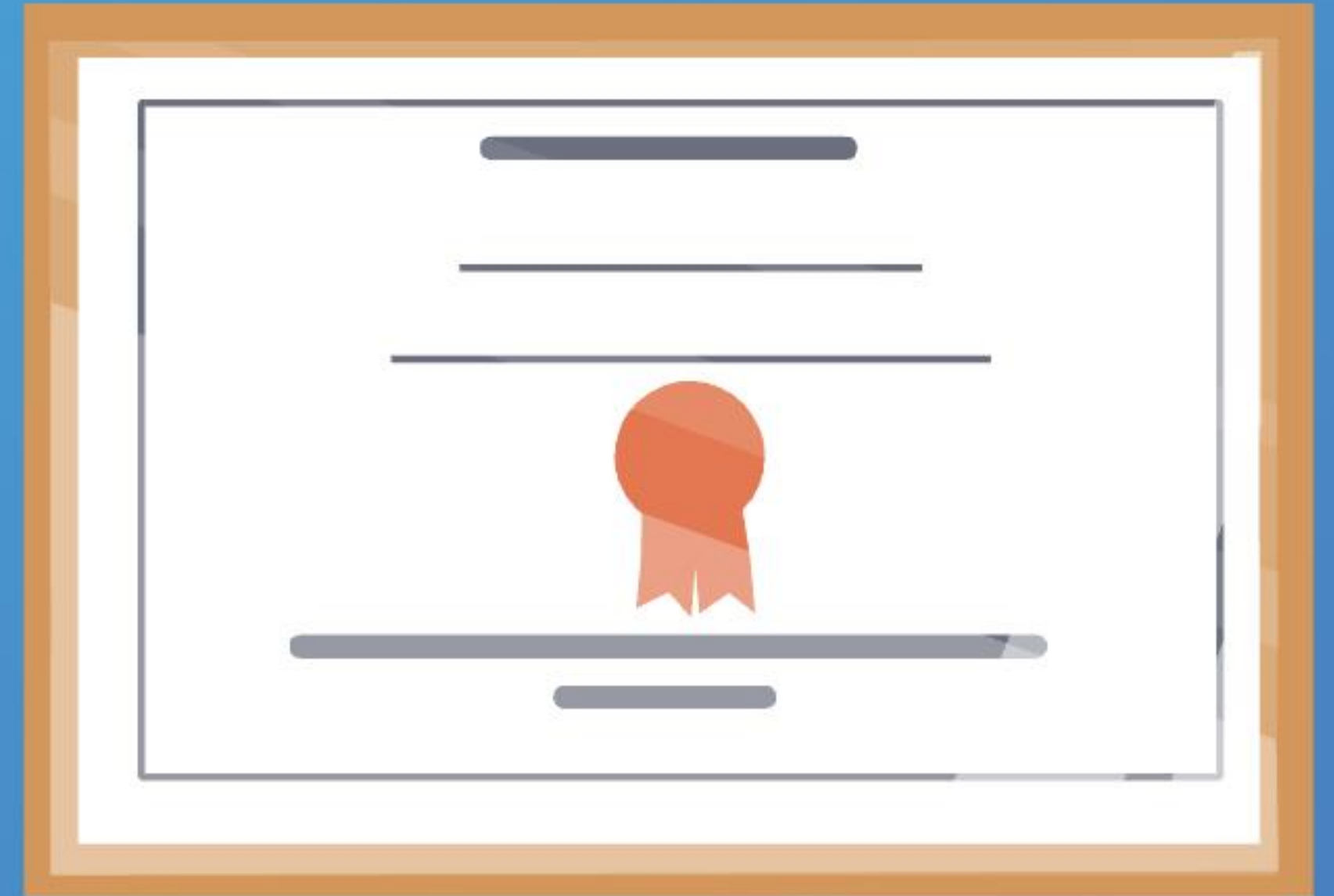



# AICE Diploma Requirements

Pass a minimum of 7 AICE exams with at least one from each of the first three categories must be passed in a 26 month period.

## Group 1: Math & Science

Env Mgmt  
Marine  
Chemistry

## Group 2: Languages

English Lang  
Spanish  
French

## Group 3: Arts & Humanities

Art & Design  
Drama  
Env Mgmt  
History (Int OR US)  
Literature  
Media Studies  
Music  
Sociology  
Travel & Tour

## Group 4: Interdisciplinary (Optional)

Gen Papers  
Thinking Skills



# Remember!

Feb. 23: Course selection sheets are due to your 5th period.

**NO SHEET = NO CHOICES.** *Your counselor will pick your courses!*





# Questions?

See your counselor before school,  
during lunch, or after school.

We will see you in April to confirm your  
course selections.

A-Ca	Mr. Tarini
Ce-Fa	Ms. Stair
Fe-IL	Ms. Robinson
In-Ma	Ms. Sanchez
Mc-PI	Ms. Turner
Po-S	Ms. Mills
T-Z	Mr. Dewalt
504	Ms. Carlson

